BROMLEY ESTATES
Marbella

HOUSE 13 BEDROOMS 5.5 BATHROOMS IN ESTEPONA

Estepona

REF# BEMR141157 €1,100,000

BEDS	BATHS	BUILT	PLOT	TERRACE
13	5.5	490 m²	391 m²	1 m²

Commercial – Hostel, Estepona, Costa del Sol.
13 Bedrooms, 5.5 Bathrooms, Built 350 m², Terrace 40 m².

Setting : Commercial Area, Village, Close To Shops, Close To Sea.
Orientation : North, South.
Condition : Excellent, Recently Renovated.
Climate Control : Fireplace.
Views : Urban.
Features : Near Transport, Private Terrace.
Furniture : Part Furnished.
Kitchen : Fully Fitted.
Security : Gated Complex, Entry Phone.
Parking : Garage, Street.
Utilities : Electricity, Drinkable Water.

+34 952 939 460 · info@bromleyestatesmarbella.com Urbanizacion El Rosario, CN340, Km 188, Marbella, Malaga 29603

+34 952 939 460 · info@bromleyestatesmarbella.com Urbanizacion El Rosario, CN340, Km 188, Marbella, Malaga 29603

+34 952 939 460 · info@bromleyestatesmarbella.com Urbanizacion El Rosario, CN340, Km 188, Marbella, Malaga 29603

BROMLEY ESTATES
Marbella

+34 952 939 460 · info@bromleyestatesmarbella.com Urbanizacion El Rosario, CN340, Km 188, Marbella, Malaga 29603

+34 952 939 460 · info@bromleyestatesmarbella.com Urbanizacion El Rosario, CN340, Km 188, Marbella, Malaga 29603

BROMLEY ESTATES
Marbella

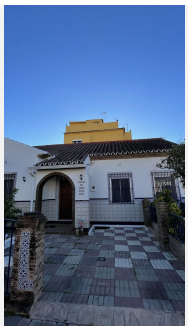

+34 952 939 460 · info@bromleyestatesmarbella.com Urbanizacion El Rosario, CN340, Km 188, Marbella, Malaga 29603

+34 952 939 460 · info@bromleyestatesmarbella.com Urbanizacion El Rosario, CN340, Km 188, Marbella, Malaga 29603

BROMLEY ESTATES
Marbella

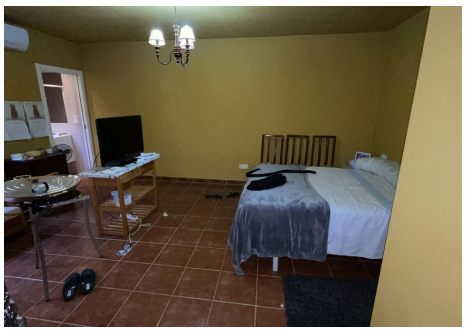

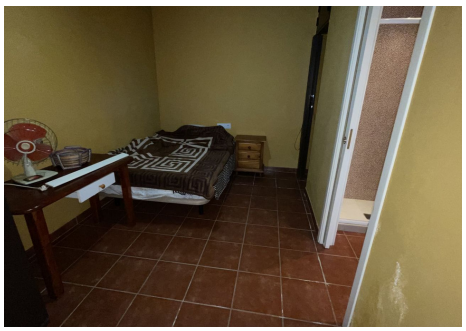

+34 952 939 460 · info@bromleyestatesmarbella.com Urbanizacion El Rosario, CN340, Km 188, Marbella, Malaga 29603

+34 952 939 460 · info@bromleyestatesmarbella.com Urbanizacion El Rosario, CN340, Km 188, Marbella, Malaga 29603