

# BROMLEY ESTATES

*Marbella*

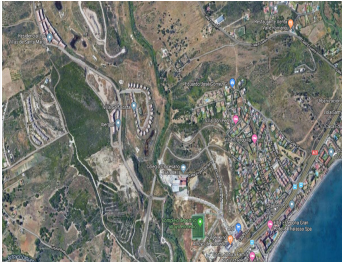

USO: RESIDENCIAL PLURIFAMILIAR  
TIPOLOGIA: PUEBLO MEDITERRANEO 2  
DENSIDAD: 100  
ALTURA: 10.50 M  
SERVICIOS: A ENTORNO: 0 M

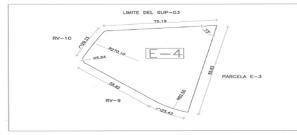

## RESIDENTIAL PLOT BEDROOMS BATHROOMS IN ESTEPONA

📍 Estepona

REF# BEMR3575434 €2,576,888

BEDS

BATHS

BUILT

PLOT

m<sup>2</sup>

4685 m<sup>2</sup>

Residential plot on the outskirts of Estepona, near the Diocesan Juan XXIII private school, supermarkets, shops, restaurant and 4 minutes from the beach. It has an area of 4,685.25 m<sup>2</sup> of which 2,864.09 m<sup>2</sup> of buildable roof with a typology of 24 homes.