

BROMLEY ESTATES

Marbella



RESIDENTIAL PLOT BEDROOMS BATHROOMS IN LA CALA GOLF

📍 La Cala Golf

REF# BEMR3735283 €445,000

BEDS

BATHS

BUILT

PLOT

m²

2763 m²

Big plot with building license in La Cala golf. Sea and mountain views.

Residential Plot, La Cala Golf, Costa del Sol.

Garden/Plot 2763 m².

Setting : Country, Mountain Pueblo, Close To Golf, Close To Schools, Close To Forest.

Orientation : East, South East, South.

Pool : Room For Pool.

Views : Sea, Mountain, Golf, Panoramic.

Utilities : Electricity, Drinkable Water.

Category : Off Plan.

BROMLEY ESTATES

Marbella

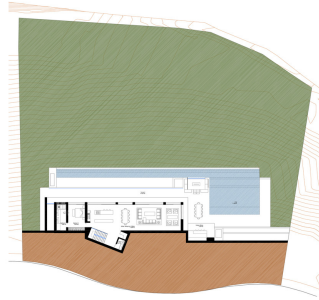
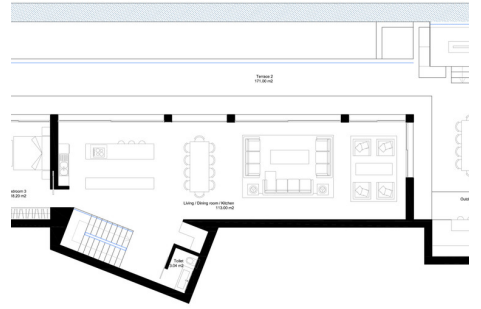
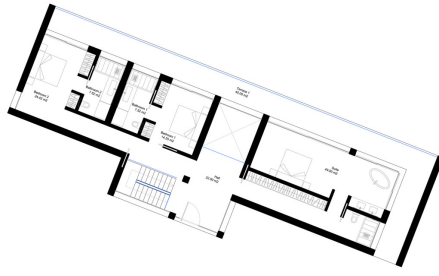

FIRST FLOOR

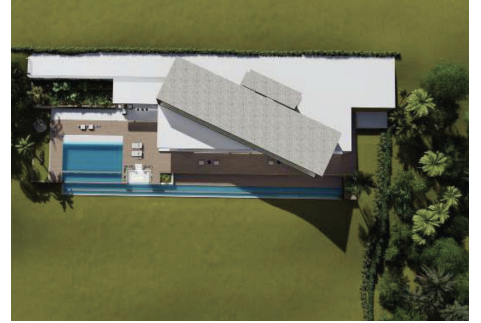

GROUND FLO

