

# BROMLEY ESTATES

*Marbella*



## HOUSE 9 BEDROOMS 4 BATHROOMS IN BENAHAIVIS

📍 Benahavis

REF# BEMR3778912 €2,395,000

BEDS

9

BATHS

4

BUILT

552 m<sup>2</sup>

PLOT

17051 m<sup>2</sup>

TERRACE

200 m<sup>2</sup>

Beautiful Land of 17,051 m<sup>2</sup>, with unique development potential on the edge of the village next to the town centre of Benahavis town, with many possibilities due to its ideal situation, with only one main entrance and same exit giving privacy and tranquillity. Within the 17.051 m<sup>2</sup> plot there are two villas.

Main Villa: 5 Bedrooms, 3 Bathrooms.

Within walking distance from the village centre, this is an ideal quiet family holiday home with views over the Village and to the Ronda mountains. This typical Andalusian house was designed and built from local wood, Ronda tiles, old doors and local materials. It has a superb shaded barbecue dining terrace, large outdoor azure pool all set within more than 4 acres of mature gardens, lawns and woodland.

The sculptor owner has decorated the interior with an eclectic mix of ethnic and modern pieces, original sculptures and paintings, tiled kitchen and a large airy living room with plasma TV. It has to be seen to be appreciated, totally secluded but within a short walk of the many bars, cafes and restaurants that Benahavis affords.

+34 952 939 460 · [info@bromleyestatesmarbella.com](mailto:info@bromleyestatesmarbella.com) Urbanizacion El Rosario, CN340, Km 188, Marbella, Malaga 29603



# BROMLEY ESTATES

*Marbella*

Second Villa: Consists of a house where it would require the last touches to turn it into a lovely family home.

Both Properties are five minutes walk to the centre of the town with all the day to day needs at your doorstep, all in a lovely quiet and relaxed environment surrounded by Nature.

This property benefits from a future development, once the urbanistic plan of Benahavís is approved there will be the option to develop this spectacular plot making it one of the most valuable ones in Benahavís village nowadays.

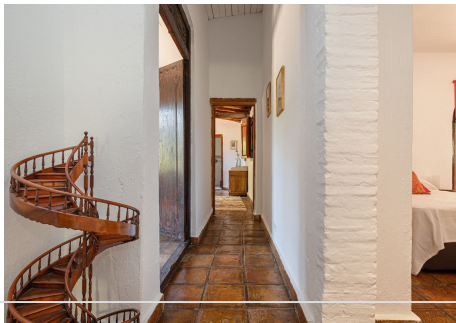
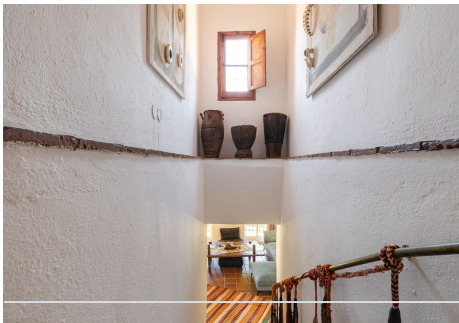

+34 952 939 460 · [info@bromleyestatesmarbella.com](mailto:info@bromleyestatesmarbella.com) Urbanizacion El Rosario, CN340, Km 188, Marbella, Malaga 29603



# BROMLEY ESTATES

*Marbella*

