



SEMI-DETACHED HOUSE 3 BEDROOMS 1 BATHROOM IN BENAHAIVIS

📍 Benahavis

REF# BEMR4033063 €299,000

BEDS

3

BATHS

1

BUILT

163 m²

PLOT

105 m²

EXCLUSIVE LISTING.....UNIQUE OPPORTUNITY ...VILLAGE HOUSE ..BENAHAIVIS

Wow what a rare property to bring to the market. This is an original house situated at the entrance of this very sought after village with its world renown gastronomical restaurants and artists galleries , yet retaining the natural charm of a Spanish village.

This is a property to reform and is at the moment a mixture of the main house on two floors, outbuildings and patios. The plot could be made into a 3 story building and has a great footprint and location.

As a new project it could lend itself to many different opportunities.... A large family house with garden...A fantastic boutique hotel or restaurant with roof top terrace. The views are amazing as this village setting is quite unique and is surrounded with lush green hillsides, waterfalls, and natural areas for wildlife. The area is visited by tourists worldwide and has so much to offer. Situated just 15 mins drive to the beach and the very popular towns of Puerto Banus, San Pedro and Guadalmina and 10 mins to 3 local golf courses. There are walking and bike tracks to explore as well as rock diving at the bottom of the village where there is pretty river flowing through and picnic areas. BOOK YOUR VIEWING SOON.

+34 952 939 460 · info@bromleyestatesmarbella.com Urbanizacion El Rosario, CN340, Km 188, Marbella, Malaga 29603

BROMLEY ESTATES

Marbella

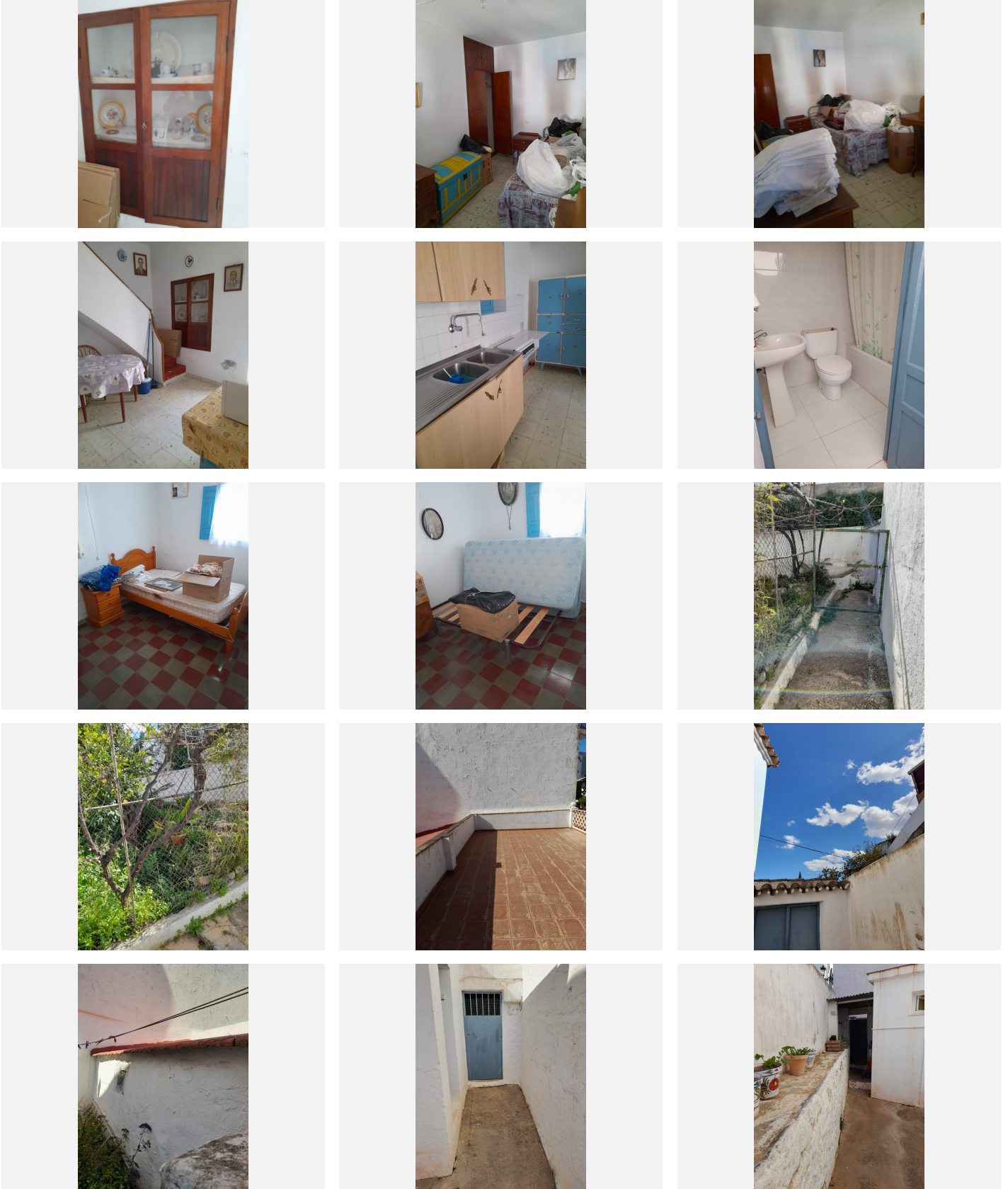

BROMLEY ESTATES

Marbella

