



## HOUSE 4 BEDROOMS 4 BATHROOMS IN BENALMADENA

📍 Benalmadena

REF# BEMR4397107 €975,000

BEDS

4

BATHS

4

BUILT

306 m<sup>2</sup>

PLOT

783 m<sup>2</sup>

TERRACE

30 m<sup>2</sup>

A delightful 4 bed, 3.5 bath detached family villa in a secluded location. The property occupies a generous plot of 783m<sup>2</sup> within the sought after urbanisation of La Capellania, Benalmadena. The total build is 306m<sup>2</sup>. The lower floor has separate access and comprises of a large games room, one bedroom and a bathroom. There is direct access to the ground floor of the property. To this level there is a laundry/shower room adjacent to the kitchen. The kitchen is well fitted with a large island, wine fridge and integrated appliances. Directly leading from the kitchen is a spacious covered terrace overlooking the gardens and swimming pool. The lounge area is adjacent to the kitchen and provides ample space for more than 3 large sofas. Stairs lead to the first floor which in turn leads to 3 spacious bedrooms, one being the master with ensuite bathroom. There is also a spacious family bathroom. A large terrace leads from both the master and second bedroom.

Outside there is a very useful building which can be used as a storage, office or man cave .

A delightful villa, well modernised in a good location benefitting from easy access to all amenities and motorway links.

+34 952 939 460 · info@bromleyestatesmarbella.com Urbanizacion El Rosario, CN340, Km 188, Marbella, Malaga 29603

# BROMLEY ESTATES

*Marbella*

Detached Villa, Benalmadena, Costa del Sol.

4 Bedrooms, 3.5 Bathrooms, Built 306 m<sup>2</sup>, Terrace 30 m<sup>2</sup>, Garden/Plot 783 m<sup>2</sup>.

Setting : Urbanisation.

Orientation : North, East, South, West.

Condition : Excellent.

Pool : Private.

Climate Control : Air Conditioning, Hot A/C, Cold A/C.

Views : Sea, Pool.

Features : Covered Terrace, Fitted Wardrobes, Private Terrace, WiFi, Games Room, Ensuite Bathroom, Marble Flooring, Double Glazing.

Furniture : Optional.

Kitchen : Fully Fitted.

Garden : Private, Easy Maintenance.

Security : Entry Phone.

Parking : Open, Private.

Utilities : Electricity.

Category : Luxury, Resale.

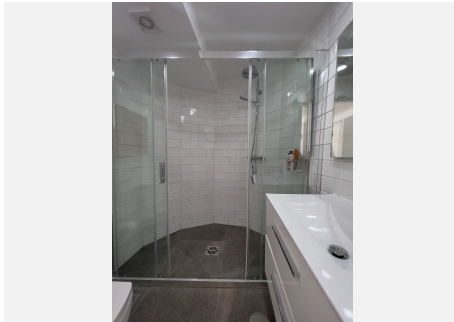



# BROMLEY ESTATES

*Marbella*

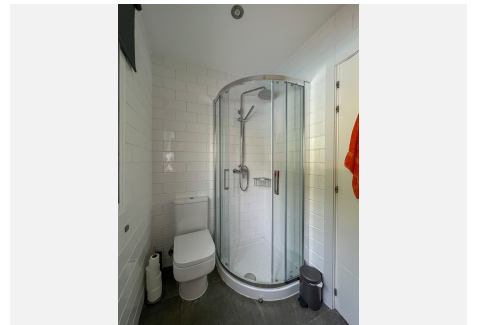
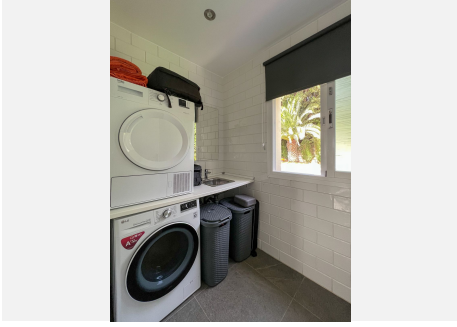



# BROMLEY ESTATES

*Marbella*

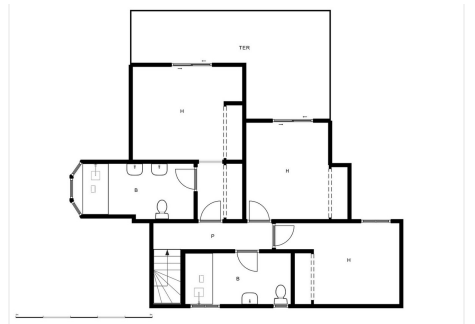
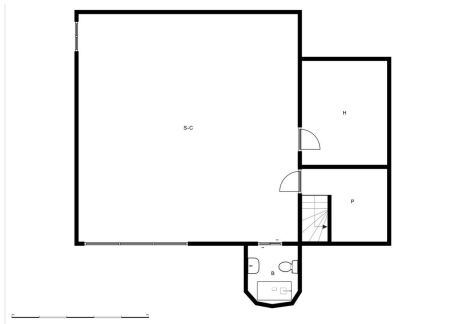
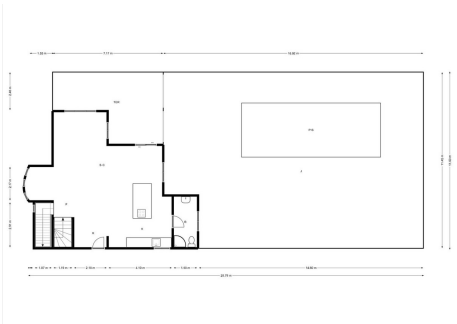
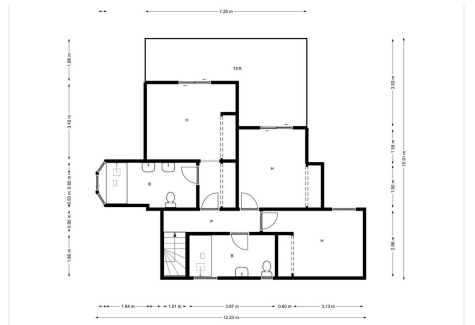
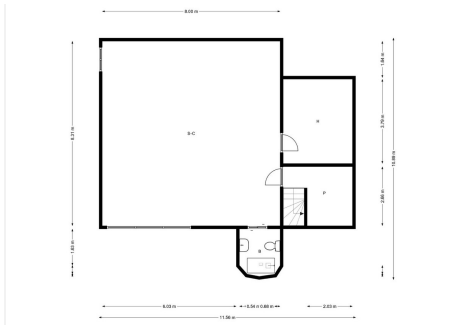
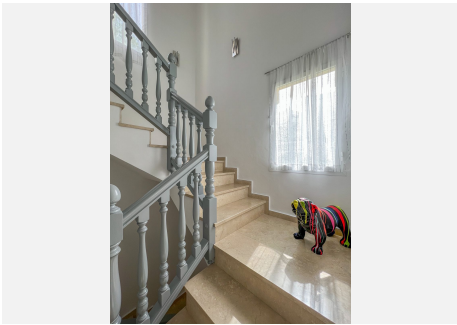



# BROMLEY ESTATES

*Marbella*

