

# BROMLEY ESTATES

*Marbella.*



## HOUSE 6 BEDROOMS 6 BATHROOMS IN BENAHAVIS

📍 Benahavis

REF# BEMR4678969 €4,995,000

BEDS

6

BATHS

6

BUILT

709 m<sup>2</sup>

PLOT

1600 m<sup>2</sup>

TERRACE

246 m<sup>2</sup>

AMAZING LUXURY VILLA PROJECT. COMPLETION DECEMBER 2024..

6 BEDROOMS WITH 6 BATHROOM SUITES, DRESSING AREA & EN-SUITE BATHROOMS, SOUTH FACING, INCREDIBLE VIEWS

CINEMA ROOM, GYM, 1600 M2 PLOT, 710 M2 BUILT, 220 M2 TERRACE..BESPOKE.

The Front line golf architectural project seen here is truly impressive and offers a perfect blend of traditional Andalusian influence with modern design elements. Features include, a sunken cinema room, six large bedroom suites, including dressing rooms and en-suite luxury bathrooms, Staff quarters accommodation, and advanced, sustainable cooling and heating systems, including under floor heating. Contribute to creating a luxurious and comfortable living space that caters to both relaxation and entertainment needs. Also with a double garage and additional areas for parking etc, private and secure.

The south-facing orientation of the property not only allows for an abundance of natural light but also offers stunning panoramic views of the surrounding landscape, including the golf course, lakes, sea, and

+34 952 939 460 · info@bromleyestatesmarbella.com Urbanizacion El Rosario, CN340, Km 188, Marbella, Malaga 29603

# BROMLEY ESTATES

*Marbella.*

mountains. The combination of these views provides a picturesque backdrop that enhances the overall ambiance of the property and creates a truly breath-taking living experience.

The attention to detail in combining architectural elements, modern amenities, and natural surroundings demonstrates a thoughtful approach to design that aims to provide residents with a harmonious and sophisticated living environment. This architectural project seems to offer a perfect balance between luxury, comfort, and aesthetic appeal, making it an ideal retreat for those seeking a refined and elegant lifestyle.

The property, classed as a new build can be purchased through a number of stages of progression. Completion in early January 2025. The property will be fully fitted and turn key ready. The option of purchasing pre completion can be arranged allowing purchasers to complete with there own tastes.

Built in the footings of an Andalusian masterpiece, orientation, position are exquisite.

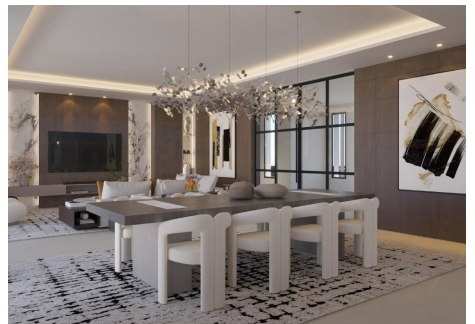

# BROMLEY ESTATES

*Marbella.*

