



## GROUND FLOOR APARTMENT 3 BEDROOMS 2 BATHROOMS IN ELVIRIA

📍 Elviria

REF# BEMR4693612 €1,250,000

BEDS

3

BATHS

2

BUILT

149 m<sup>2</sup>

TERRACE

18 m<sup>2</sup>

New complex is situated on Elviria Beach, within one of Marbella's most exclusive residential areas, just a 10-minute drive from Marbella city center and 30 minutes from Malaga International Airport. Elviria is renowned for hosting one of Costa del Sol's finest beaches, along with a wide array of gastronomic, entertainment, and golf offerings, featuring some of the region's premier courses such as Santa Maria, Santa Clara, Rio Real, and Marbella Golf, among others. The developer has recently completed a new complex named Estrella del Mar, positioned along the shoreline just a few minutes' stroll from a splendid beach. Constructed in a modern style employing cutting-edge technologies. At Estrella del Mar, the communal areas of the urbanization have been maximized, affording individuality and open volumes to the primary spaces.

We present to you a new exclusive apartment within this complex!

A brand-new apartment, perhaps the finest within this complex on the middle floor. Offering an excellent layout and expansive area (149 m<sup>2</sup> + terrace), with views overlooking the garden, pool, and a bit of the sea.

This presents a unique opportunity for those seeking to acquire turnkey housing within a new, contemporary

+34 952 939 460 · [info@bromleyestatesmarbella.com](mailto:info@bromleyestatesmarbella.com) Urbanizacion El Rosario, CN340, Km 188, Marbella, Malaga 29603

# BROMLEY ESTATES

## Marbella

complex in the prestigious East Marbella area, right on the waterfront!!!!

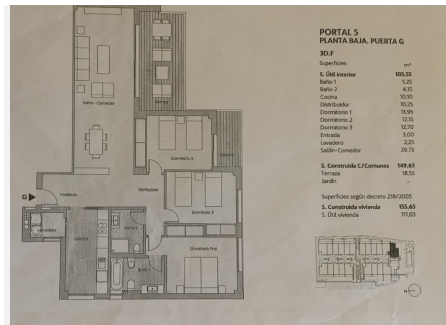
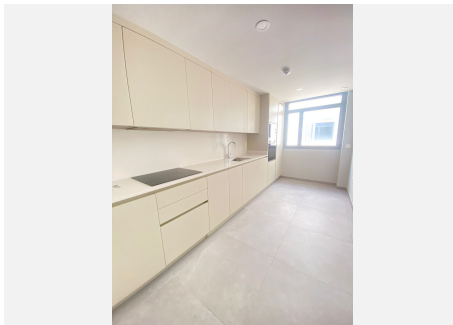
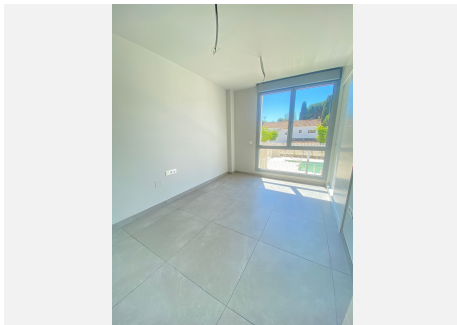

### PORTAL 5 PLANTA BAJA, PUERTA G

30.1

Superficies

S. Garaje exterior

Baño 1

Baño 2

Cocina

Dormitorio 1

Dormitorio 2

Dormitorio 3

Entrada

Salida Comedor

S. Comedor C/Comedor

Terraza

Ámbito

Superficies según decreto 218/2005

S. Construcción vivienda

S. Uti. exterior

100.15

5.25

4.15

10.95

10.25

12.95

1.00

2.25

28.75

149.63

18.51

-

131.65

10.00