



MIDDLE FLOOR APARTMENT 2 BEDROOMS 2 BATHROOMS IN PUERTO BANÚS

📍 Puerto Banús

REF# BEMR4761232 €385,000

BEDS

2

BATHS

2

BUILT

75 m²

TERRACE

21 m²

Escape to your own oasis in this middle floor apartment with lots of potential. Imagine relaxing on your spacious terrace, looking out onto the gardens, with the added luxury of glass curtains to be able to enjoy the views all year round. The first 3 pictures we have used a virtual staging so that you can see how the property may look with new furniture and small renovations.

Upon entering this property you have an entrance hall which to the left leads to the bedrooms and bathrooms, directly ahead you have the kitchen and on the right handside a spacious living area.

The community boasts a large communal pool and many beautiful gardens which provide the perfect setting for lazy days in the sun. The urbanisation is enclosed and security offers peace of mind. Enjoy views onto the La Concha mountain from within the community.

Located close to the beach, the port, and all amenities, this is the ideal holiday apartment investment or permanent home. You won't get stuck with things to do as the surrounding area offers many options of
+34 952 939 460 · info@bromleyestatesmarbella.com Urbanizacion El Rosario, CN340, Km 188, Marbella, Malaga 29603

BROMLEY ESTATES

Marbella

restaurants, cafes, bars, gyms, beach clubs, cinema, shopping centres, event venues, you name it! Don't miss your chance to make this dream home yours – schedule a viewing today!

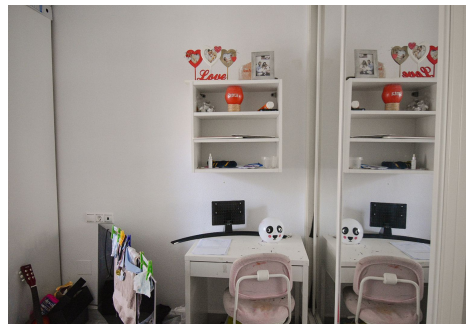
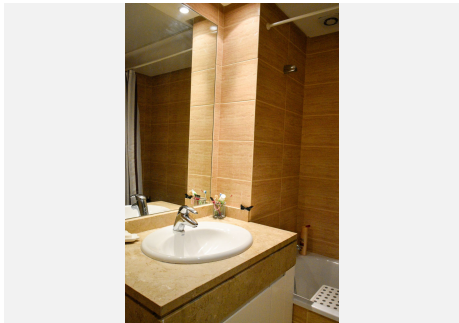

+34 952 939 460 · info@bromleyestatesmarbella.com · Urbanizacion El Rosario, CN340, Km 188, Marbella, Malaga 29603

BROMLEY ESTATES

Marbella

