

BROMLEY ESTATES

Marbella

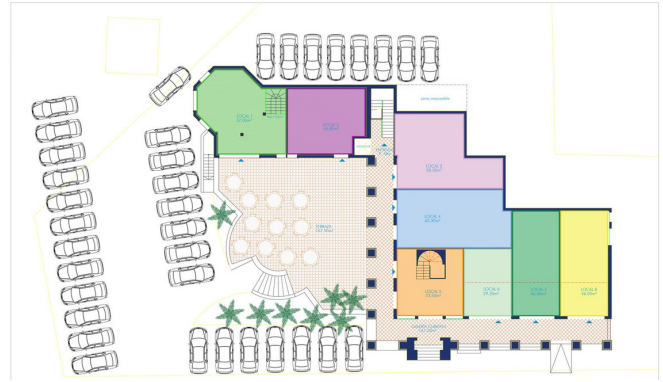

COMMERCIAL BEDROOMS BATHROOMS IN MANILVA

📍 Manilva

REF# BEMR4827649 €1,300,000

BEDS

BATHS

BUILT

PLOT

808 m²

1826 m²

???? LA PALOMA SHOPPING CENTRE IN MANILVA

PLOT 1.826 m²

BUILT-IN COMMERCIAL AREA 808 m²

Documentation

-Licence of first use

-Certificate of completion

-Topographical study

-Plans of elevations, locations and floor plans.

It is to be finished, so it is a very appropriate investment for those who want to adapt the shopping centre to their own taste.

HIGH PROFITABILITY !!!

Official valuation dated 04/10/2024 for an amount of 1.718.504,39€.

BROMLEY ESTATES

Marbella

