

BROMLEY ESTATES

Marbella



MIDDLE FLOOR APARTMENT 2 BEDROOMS 1 BATHROOM IN MANILVA

📍 Manilva

REF# BEMR4879213 €249,000

BEDS

2

BATHS

1

BUILT

70 m²

TERRACE

15 m²

A fantastic beachfront apartment situation in an urbanisation with the pool and sea views, only three minutes walk to the beach and within walking distance to the port of Duquesa.

The apartment is situated on the 1st floor, it features a spacious terrace with nice sea views. The living room is separate from the kitchen, the apartment features two big double bedrooms with fitted wardrobes.

The supermarket is within walking distance, the Duquesa port will take you fifteen minutes walk, or on a bicycle ten minutes maximum.

It will only take five minutes to drive to Puerto Duquesa with a huge selection of restaurants inside the beautiful harbour on the frontline port built up like three floors full of cafes restaurants and bars

Amazing sea views off the port.

To Estepona you would drive about 20-25 minutes and in Marbella you can go on the highway in 30 minutes and to Puerto Banus even in 20 minutes more or less.

You also can be in 5 minutes drive at the famous la Chullera Beach and in Sotogrande with his special beach bars with a lot of animation you are in 15 minutes drive only.

+34 952 939 460 · info@bromleyestatesmarbella.com Urbanizacion El Rosario, CN340, Km 188, Marbella, Malaga 29603

BROMLEY ESTATES

Marbella

To the airport of Malaga you can drive in 80 minutes on the highway, to the Gibraltar airport it would take you only 20 minutes.

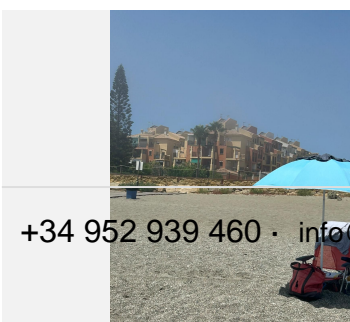
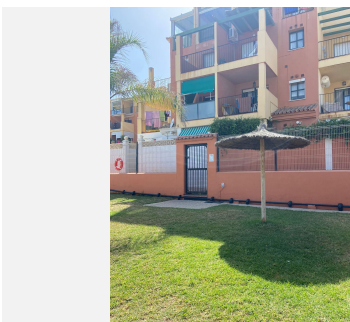
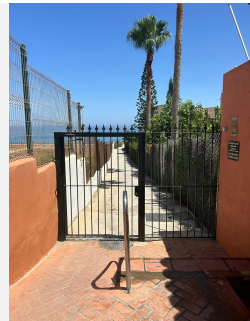
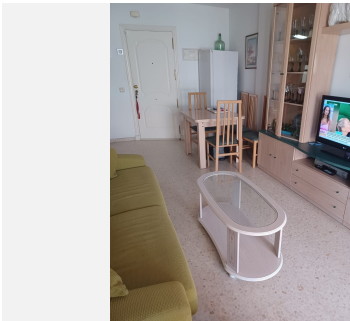
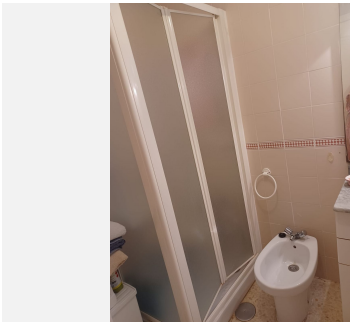
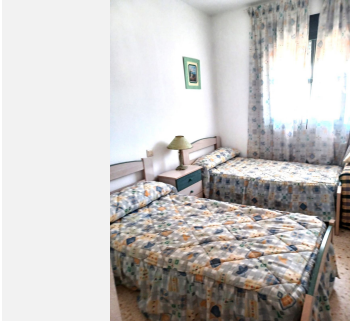

+34 952 939 460 · info@bromleyestatesmarbella.com Urbanizacion El Rosario, CN340, Km 188, Marbella, Malaga 29603