

BROMLEY ESTATES

Marbella

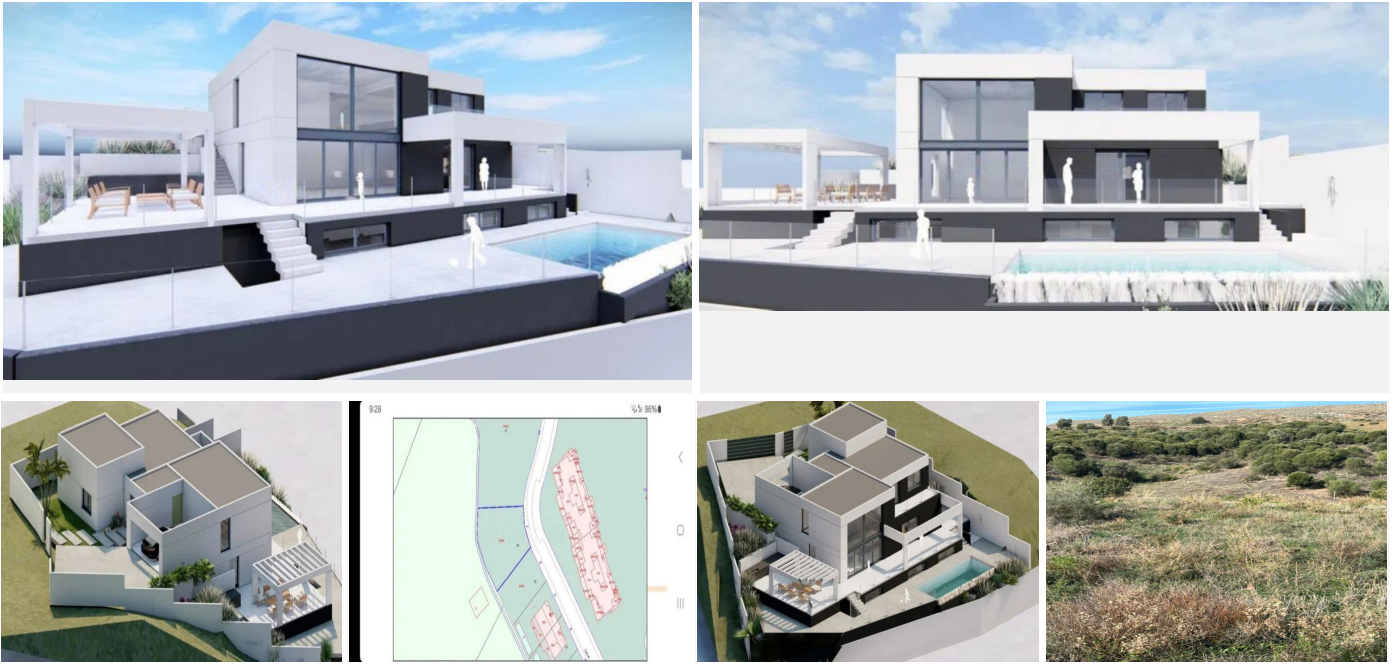

RESIDENTIAL PLOT BEDROOMS BATHROOMS IN BEL AIR

📍 Bel Air

REF# BEMR4885483 €250,000

BEDS

BATHS

BUILT

PLOT

m²

620 m²

Urban land, main use terraced houses and possibility of building a single-family detached house. Buildable 154m² + basement.

The geotechnical and topographic studies carried out and the preliminary project for the construction of a single-family house are delivered." Plot, Bel Air, Costa del Sol.

Garden/Plot 620 m².

Setting : Close To Shops.

Orientation : North, North East, East, South East, South, South West, West, North West.

Pool : Room For Pool.

Views : Garden.

Features : Near Transport, Courtesy Bus.

Category : Resale.

BROMLEY ESTATES

Marbella

