

# BROMLEY ESTATES

*Marbella*



## GROUND FLOOR APARTMENT 3 BEDROOMS 2 BATHROOMS IN BENALMADENA COSTA

📍 Benalmadena Costa

REF# BEMR4900213 €430,000

BEDS

3

BATHS

2

BUILT

120 m<sup>2</sup>

TERRACE

31 m<sup>2</sup>

Beautiful apartment just in front of the beach in Benalmádena Costa.

With 120m<sup>2</sup> of space, this apartment features 3 bedrooms accommodating up to 6 guests, 2 bathrooms, and a bright, spacious living/dining room furnished with modern and comfortable decor. Enjoy two south-facing terraces offering breathtaking panoramic views of the ocean, garden, and pool area. Located directly on Benalmádena's coast within the prestigious Casinomar complex, the apartment boasts an unbeatable location with all amenities just a short walk away.

This charming apartment is a fantastic opportunity for those looking to invest wisely. Whether you're considering it as a rental property or your very own vacation retreat, this home has endless potential!

Outdoor:

Beautiful green lawn and garden with pool area. Around the pool area there are plenty of parasols. You can

+34 952 939 460 · [info@bromleyestatesmarbella.com](mailto:info@bromleyestatesmarbella.com) Urbanizacion El Rosario, CN340, Km 188, Marbella, Malaga 29603

# BROMLEY ESTATES

*Marbella.*

---

take your sunbed or chair from the apartment to the pool area and relax enjoying your day.

Brand new playground for children, picnic area and basketball court. The whole area is fenced so the children can play freely. There is a bathroom in the garden.

Bus stop just around the corner, you can also take the bus from the airport and directly to the apartment.

Supermarket next to the building.

The apartment is situated just in front of the famous Torrequebrada Casino with restaurants, spa, bars, casino, shops etc. and only 2 minutes of walk to the famous beach of Benalmádena Costa, 5 minutes of walk to the city, bars, restaurants, shops and attractions.

The location is perfect. Tranquil at night hours, yet very close to all what you need.

Bus stop: 20m

Beach: 200m

Malaga airport: 13km

Benalmádena Costa:500m

Benalmádena Pueblo: 3km

Arroyo de la Miel: 3km

Torremolinos: 10km

Fuengirola : 10km

Attractions near the apartment: (within 3 km)

Aquarium Selwo Marina

Paloma park

Castillo de Bil Bil

Tivoli World

Casino de Torrequebrada

Puerto Marina (harbour)

Benalmádena Exhibition Centre

Butterfly Park

Budha Stupa

# BROMLEY ESTATES

*Marbella*

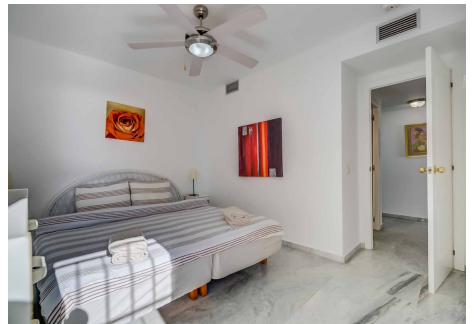
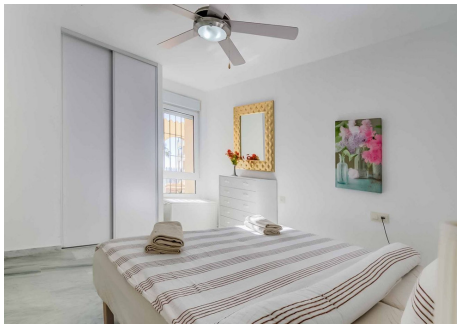
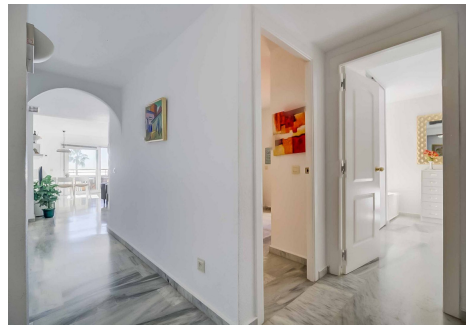
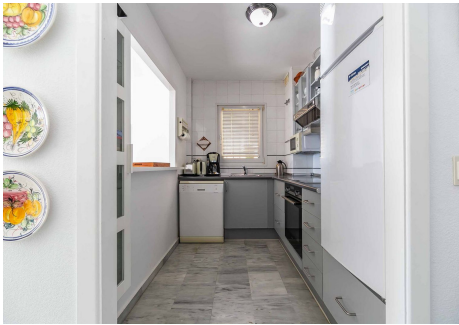

# BROMLEY ESTATES

*Marbella*

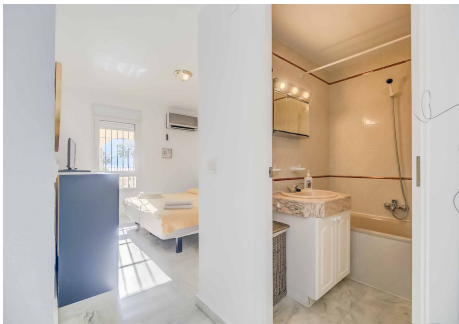
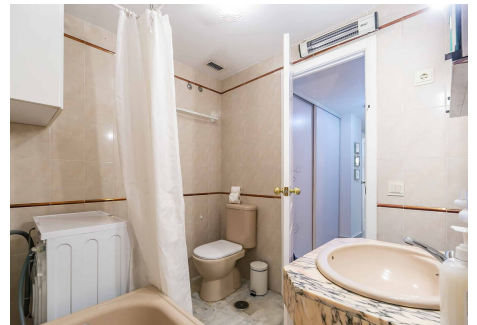
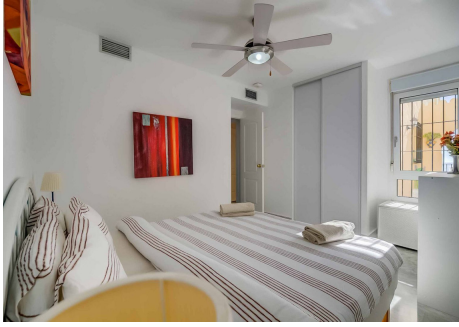

# BROMLEY ESTATES

*Marbella*

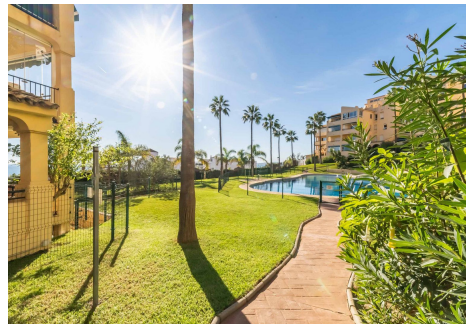
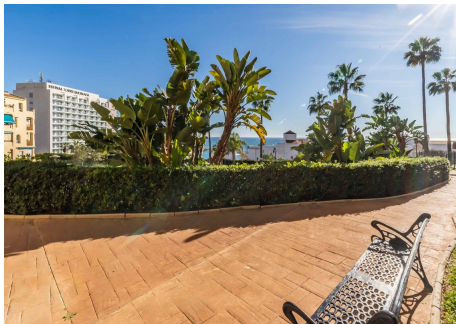

# BROMLEY ESTATES

*Marbella*

