BROMLEY ESTATES
Marbella

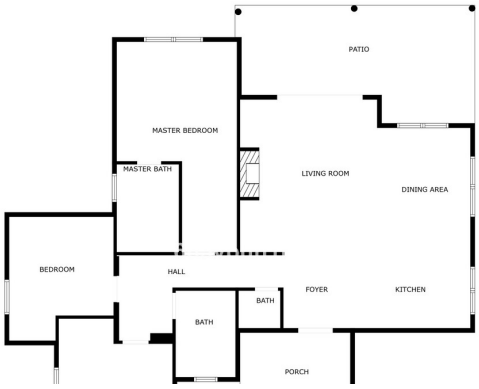

HOUSE 3 BEDROOMS 3 BATHROOMS IN LA QUINTA

La Quinta

REF# R4872574 €1,750,000

BEDS	BATHS	BUILT	PLOT
3	3	313 m²	1348 m²

Discover your dream home in the prestigious Soto de La Quinta, a prime residential area nestled around the renowned La Quinta Golf and Country Club. Just a few minutes from Puerto Banús, San Pedro Alcántara, and beautiful beaches, this villa offers the perfect blend of luxury and convenience.

This beautifully renovated 3-bedroom, 2.5-bathroom villa boasts breathtaking sea views and a flat garden, ideal for families and outdoor enthusiasts alike. The spacious master suite features ample fitted wardrobes and sweeping vistas of the coastline.

Step inside to find an open-plan layout that seamlessly connects the kitchen, breakfast area, living room, and dining room, all leading to a lovely terrace and a chill-out area—perfect for relaxation and entertaining while enjoying the stunning surroundings.

Additional features include a gated and private property, providing peace of mind, and extra space for a 2-car garage that can easily be transformed into a studio, office, guest apartment, or gym.

+34 952 939 460 · info@bromleyestatesmarbella.com Urbanizacion El Rosario, CN340, Km 188, Marbella, Malaga 29603

BROMLEY ESTATES
Marbella

Experience the elegance of La Quinta, where luxury meets nature, offering a serene lifestyle while still being close to the vibrant shops and nightlife of Marbella.

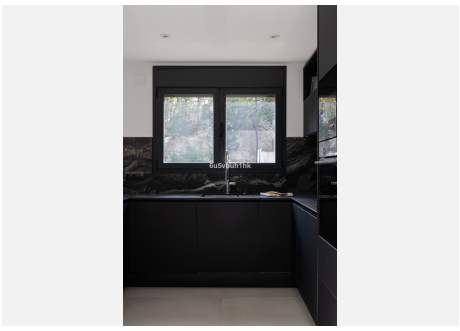
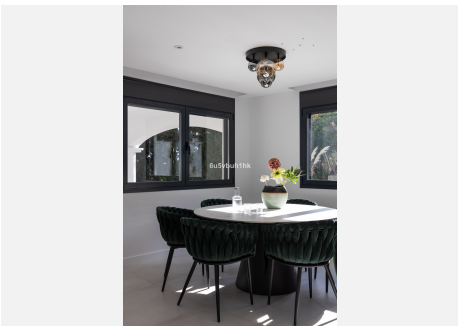
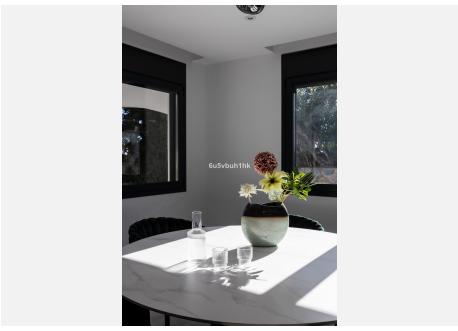

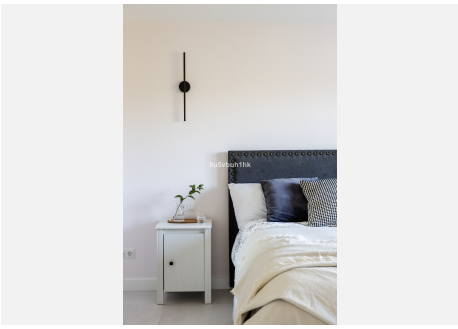

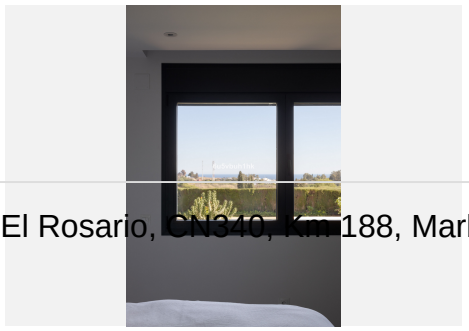

+34 952 939 460 · info@bromleyestatesmarbella.com · Urbanizacion El Rosario, CN340, Km 188, Marbella, Malaga 29603

BROMLEY ESTATES
Marbella

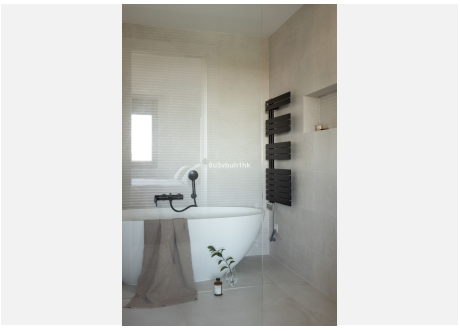
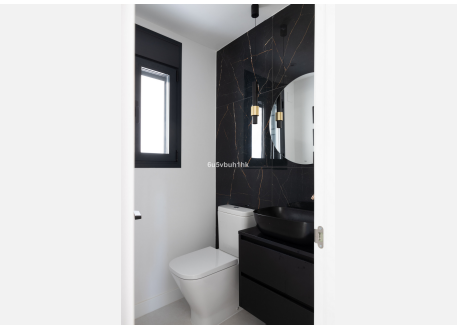
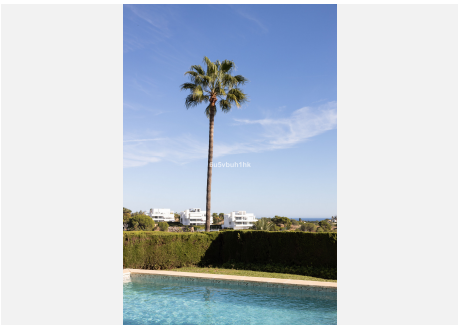

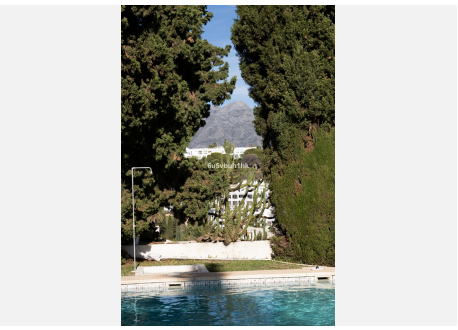
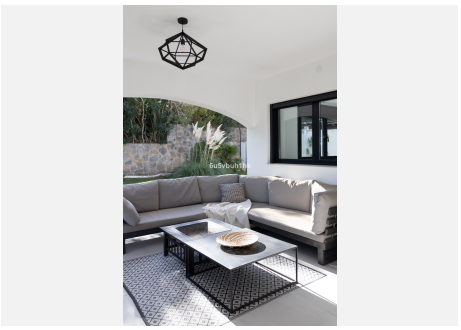

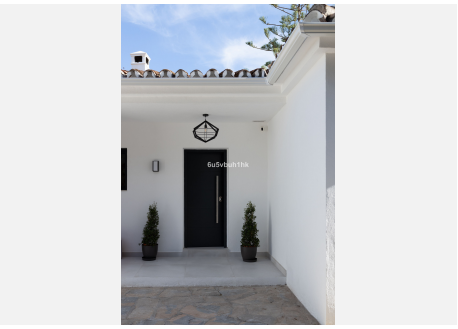
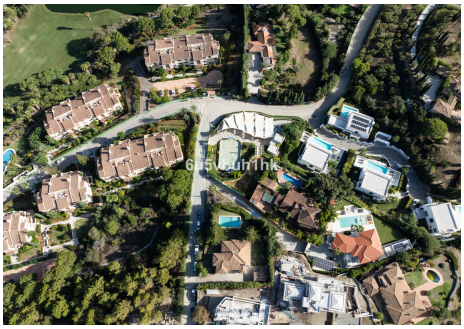

+34 952 939 460 · info@bromleyestatesmarbella.com Urbanizacion El Rosario, CN340, Km 188, Marbella, Malaga 29603

6u5vbuh1hk

6u5vbuh1hk