BROMLEY ESTATES
Marbella

# PENTHOUSE 3 BEDROOMS 2 BATHROOMS IN FUENGIROLA

Fuengirola

REF# R4931995 €790,000

| BEDS | BATHS | BUILT | TERRACE |
|---|---|---|---|
| 3 | 2 | 135 m² | 90 m² |

Discover your new home in the heart of Fuengirola, in the exclusive area of Sohail! This impressive 190 m² penthouse offers you a luxury lifestyle in a development with 24-hour surveillance, video surveillance, swimming pool, gardens and large common areas. Enjoy a large living room, a renovated independent kitchen, three large bedrooms and two bathrooms. The best part of this house is its spectacular terrace of more than 100 square meters, perfect for relaxing or celebrating with friends and family.

In addition, it has a warehouse that you can turn into a fourth room according to your needs. Don't worry about parking, as you have a garage space and storage room under the block. Built in 1986, this penthouse has adapted access for people with reduced mobility. Don't miss this unique opportunity to live in one of the best places in Fuengirola!

+34 952 939 460 · info@bromleyestatesmarbella.com Urbanizacion El Rosario, CN340, Km 188, Marbella, Malaga 29603

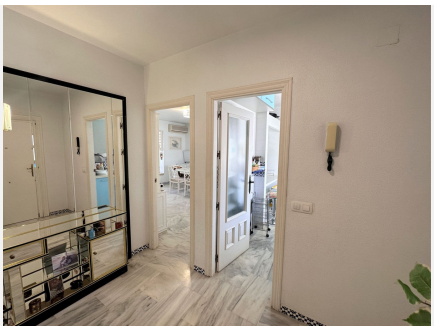

+34 952 939 460 · info@bromleyestatesmarbella.com Urbanizacion El Rosario, CN340, Km 188, Marbella, Malaga 29603

+34 952 939 460 · info@bromleyestatesmarbella.com Urbanizacion El Rosario, CN340, Km 188, Marbella, Malaga 29603