BROMLEY ESTATES
Marbella

HOUSE 3 BEDROOMS 3 BATHROOMS IN ESTEPONA

Estepona

REF# R5119003 €1,150,000

BEDS	BATHS	BUILT	PLOT	TERRACE
3	3	258 m²	600 m²	49 m²

Located in the peaceful and sought-after area of Buenas Noches, just 2 minutes from the beach, this stunning property has been fully renovated using high-quality materials and refined contemporary design. Ideal as a family home or a second residence, it offers a perfect blend of luxury, technology, and nature in a unique setting.

Key Features:

Plot size: 600 m²

Built area: 258 m² distributed over two floors

3 spacious bedrooms, including one with a custom-designed wooden walk-in wardrobe

3 full bathrooms

+34 952 939 460 · info@bromleyestatesmarbella.com Urbanizacion El Rosario, CN340, Km 188, Marbella, Malaga 29603

2 large living rooms, one on each floor

Modern, fully equipped kitchen

Full smart home automation system throughout the property

Landscaped garden with private swimming pool

49 m² terrace with panoramic sea views

Covered garage

Independent access to each floor from the outside

The walk-in wardrobe, entirely finished in wood, offers a refined and functional space worthy of a high-end property. Every corner of this home has been thoughtfully designed to offer maximum comfort with style.

Location: Buenas Noches, Estepona – just 2 minutes from the sea, with quick access to local amenities, shops, and the motorway.

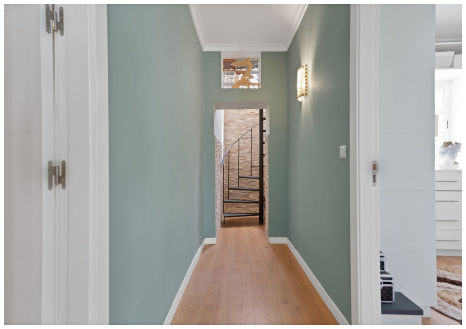

+34 952 939 460 · info@bromleyestatesmarbella.com Urbanizacion El Rosario, CN340, Km 188, Marbella, Malaga 29603

+34 952 939 460 · info@bromleyestatesmarbella.com Urbanizacion El Rosario, CN340, Km 188, Marbella, Malaga 29603

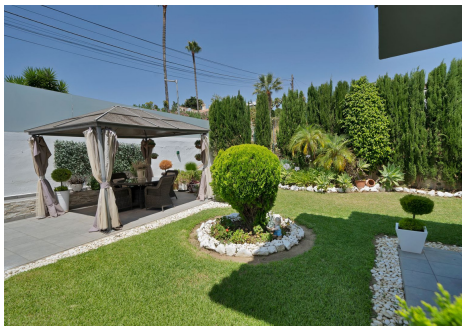

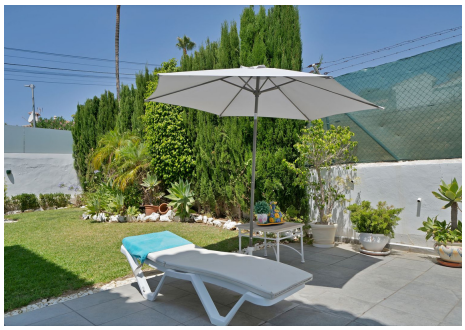

+34 952 939 460 · info@bromleyestatesmarbella.com Urbanizacion El Rosario, CN340, Km 188, Marbella, Malaga 29603