BROMLEY ESTATES
Marbella

SEMI-DETACHED HOUSE 3 BEDROOMS 3 BATHROOMS IN FUENGIROLA

Fuengirola

REF# R5206012 €550,000

BEDS	BATHS	BUILT	TERRACE
3	3	224 m²	20 m²

Corner townhouse in the quietest area of Los Pacos, a residential complex of 16 high-quality townhouses built in 2006. The property has a floor area of 244 m2, distributed over the ground floor, which has an entrance porch-patio, a separate fitted kitchen with appliances, toilet, spacious living-dining room and a small room that can be used as a separate bedroom. On the first floor there are two bedrooms (previously 3), one of which is very large with an en-suite bathroom, and a full bathroom with shower in the hallway. Upstairs there is a spacious attic that could be another bedroom, with a terrace. In the basement there is an open-plan area with a kitchen and a garage for two cars. The property has a communal area with a swimming pool and green area. Ideal property for families, monthly community fees: €60. Annual property tax: €650.

+34 952 939 460 · info@bromleyestatesmarbella.com Urbanizacion El Rosario, CN340, Km 188, Marbella, Malaga 29603

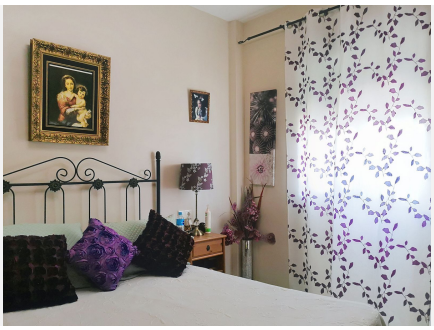

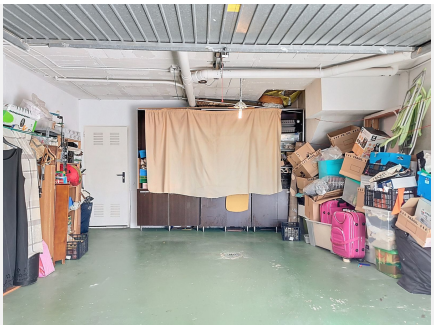
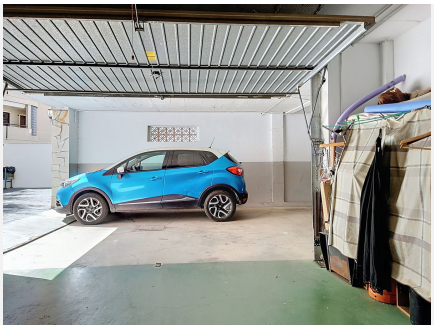

+34 952 939 460 · info@bromleyestatesmarbella.com Urbanizacion El Rosario, CN340, Km 188, Marbella, Malaga 29603