

BROMLEY ESTATES

Marbella



RESIDENTIAL PLOT BEDROOMS BATHROOMS IN SOTOGRANDE ALTO

📍 Sotogrande Alto

REF# R5362945 €2,000,000

BEDS

BATHS

BUILT

PLOT

1808 m²

5481 m²

Ultra-prime double plot in Altos de Valderrama with existing project for a landmark private villa | €2,000,000 + taxes

Set in one of the most discreet, silent and private positions within Altos de Valderrama, this double plot offers an exceptional opportunity to create a substantial private residence in a very low-density residential environment surrounded by mature trees and bordering Sotogrande's most prestigious golf setting. This is less about open views and more about privacy, scale, residential security and a highly difficult address to replicate. The opportunity is further strengthened by an existing basic architectural project for a major detached residence on a 5,481 m² project plot, with 1,781.71 m² computable area within the proposal. Offered at €2,000,000 + taxes.

Investor key facts

Combined working cadastral area: 5,495 m² (3,300 m² + 2,195 m²)

Project plot area: 5,481 m²

+34 952 939 460 · info@bromleyestatesmarbella.com Urbanizacion El Rosario, CN340, Km 188, Marbella, Malaga 29603

BROMLEY ESTATES

Marbella

Normative buildability used in project: 1,808.73 m²

Computable project area: 1,781.71 m²

Total built area in project: 2,738.02 m²

Estimated PEM: €2,609,151.82

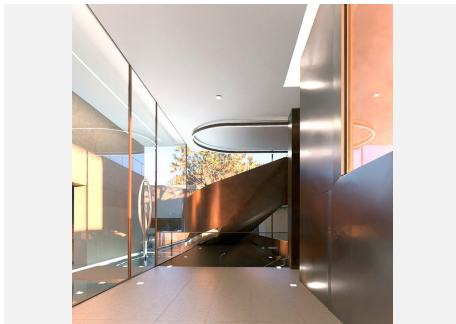
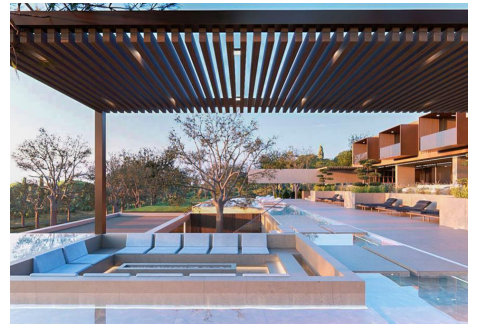

BROMLEY ESTATES

Marbella

