

BROMLEY ESTATES

Marbella



SEMI-DETACHED HOUSE 4 BEDROOMS 6 BATHROOMS IN SAN PEDRO DE ALCANTARA

📍 San Pedro de Alcántara

REF# R5387671 €1,395,000

BEDS

4

BATHS

6

BUILT

256 m²

PLOT

374 m²

TERRACE

156 m²

Located in the exclusive Treetops gated community in San Pedro de Alcántara, Marbella, this modern semi-detached villa offers privacy, comfort, and beautiful open views in a peaceful natural setting. Built in 2023, the property is within walking distance to San Pedro town, the beach, gyms, restaurants, and all everyday amenities, while also being close to golf courses and international schools.

The villa features 4 bedrooms and 4 bathrooms, with approximately 256 m² built on a 374 m² plot. Its elevated position and west-facing orientation provide natural light throughout the day, along with stunning sunset views over the mountains and partial sea views.

Designed for easy indoor and outdoor living, the home offers a bright open-plan social kitchen and living area with a built-in wine cooler, creating the perfect space for families, entertaining guests, or enjoying holidays in Marbella. Spacious terraces and a private garden offer the possibility to build a private pool or jacuzzi, ideal for enjoying the Costa del Sol lifestyle all year round.

Additional features include underfloor heating, high-end interiors, new solar panels, quality finishes throughout, and two underground parking spaces with direct access to the property, including an electric car

+34 952 939 460 · info@bromleyestatesmarbella.com Urbanizacion El Rosario, CN340, Km 188, Marbella, Malaga 29603

BROMLEY ESTATES

Marbella.

charging station.

Residents of Treetops enjoy excellent community facilities including swimming pools, a fully equipped gym, and social areas, all within a secure and peaceful environment.

Only a short drive from Puerto Banús and renowned golf courses such as Guadalmina, this property is a fantastic opportunity to enjoy contemporary living in a prime Marbella location.



BROMLEY ESTATES

Marbella



TOTAL: 299 m²
 Basement: 42 m², 1st Floor: 82 m², 2nd Floor: 87 m², 3rd Floor: 4 m²
 EXCLUDED AREA: BALCONY: 55 m², PATIO: 30 m², COVERED PATIO: 48 m²,
 ROOFTOP TERRACE: 78 m², WALLS: 18 m²

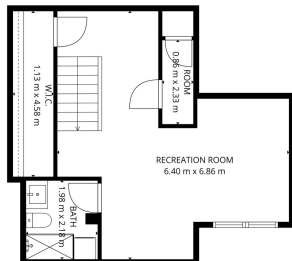

TOTAL: 299 m²
 Basement: 42 m², 1st Floor: 82 m², 2nd Floor: 87 m², 3rd Floor: 4 m²
 EXCLUDED AREA: BALCONY: 55 m², PATIO: 30 m², COVERED PATIO: 48 m²,
 ROOFTOP TERRACE: 78 m², WALLS: 18 m²



TOTAL: 299 m²
 Basement: 42 m², 1st Floor: 82 m², 2nd Floor: 87 m², 3rd Floor: 4 m²
 EXCLUDED AREA: BALCONY: 55 m², PATIO: 30 m², COVERED PATIO: 48 m²,
 ROOFTOP TERRACE: 78 m², WALLS: 18 m²

BROMLEY ESTATES

Marbella



TOTAL 299 m²
Basement: 42 m², 1st Floor: 52 m², 2nd Floor: 51 m², 3rd Floor: 4 m²
EXCLUDED AREAS: BALCONY: 18 m², TERRACE: 19 m², COVERED PATIO: 42 m²
ROOFTOP TERRACE: 78 m², WALLS: 18 m²

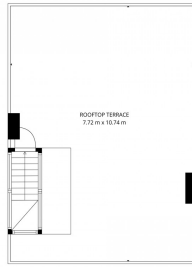

TOTAL 299 m²
Basement: 42 m², 1st Floor: 52 m², 2nd Floor: 51 m², 3rd Floor: 4 m²
EXCLUDED AREAS: BALCONY: 18 m², TERRACE: 19 m², COVERED PATIO: 42 m²
ROOFTOP TERRACE: 78 m², WALLS: 18 m²