

BROMLEY ESTATES

Marbella



MIDDLE FLOOR APARTMENT 2 BEDROOMS 1 BATHROOM IN BENALMADENA COSTA

📍 Benalmadena Costa

REF# R5389264 €364,000

BEDS	BATHS	BUILT	TERRACE
2	1	57 m ²	8 m ²

Viewings available:
May 27th to June 5th
June 17th to July 1st
July 7th to July 21st

A very cozy 2-bedroom top floor (2nd floor) apartment with a living room and bathroom, located in the heart of Benalmádena in the sought-after Boulevard area, right next to the famous Paloma Park.

The apartment is south-facing, enjoying sunshine all day, with an unobstructed private terrace that is not overlooked. Conveniently located close to everything you need.

The gated community features well-maintained gardens and a swimming pool, and is only a few minutes from the beaches of Benalmádena Costa.

+34 952 939 460 · info@bromleyestatesmarbella.com Urbanizacion El Rosario, CN340, Km 188, Marbella, Malaga 29603

BROMLEY ESTATES

Marbella

The price includes a private closed garage parking space with an automatic door.

Guests can also reserve the BBQ area by the pool, which is equipped with electricity.

The property has both a Tourist Licence and an NRA registration number.

There is currently no elevator in the building, but the community is in the process of installing one for this apartment building.

Distances:

Next to Paloma Park

Train station: 600 m

Beach: 750 m

Airport: 15 km

Bus stop: right outside the building

Corner shops and supermarkets: on your doorstep

Pharmacy: directly across the street



BROMLEY ESTATES

Marbella

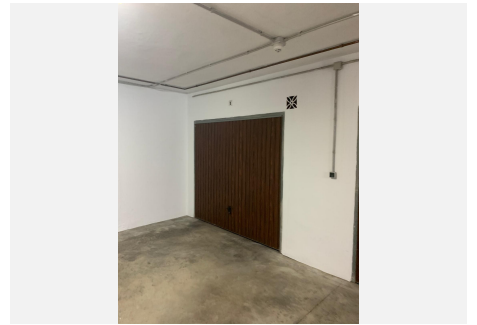

TOTAL 50 m²
incl. floor, 55 m²
EXCLUDED AREA: BALCONY 15 m², WALLS 5 m²