

BROMLEY ESTATES

Marbella

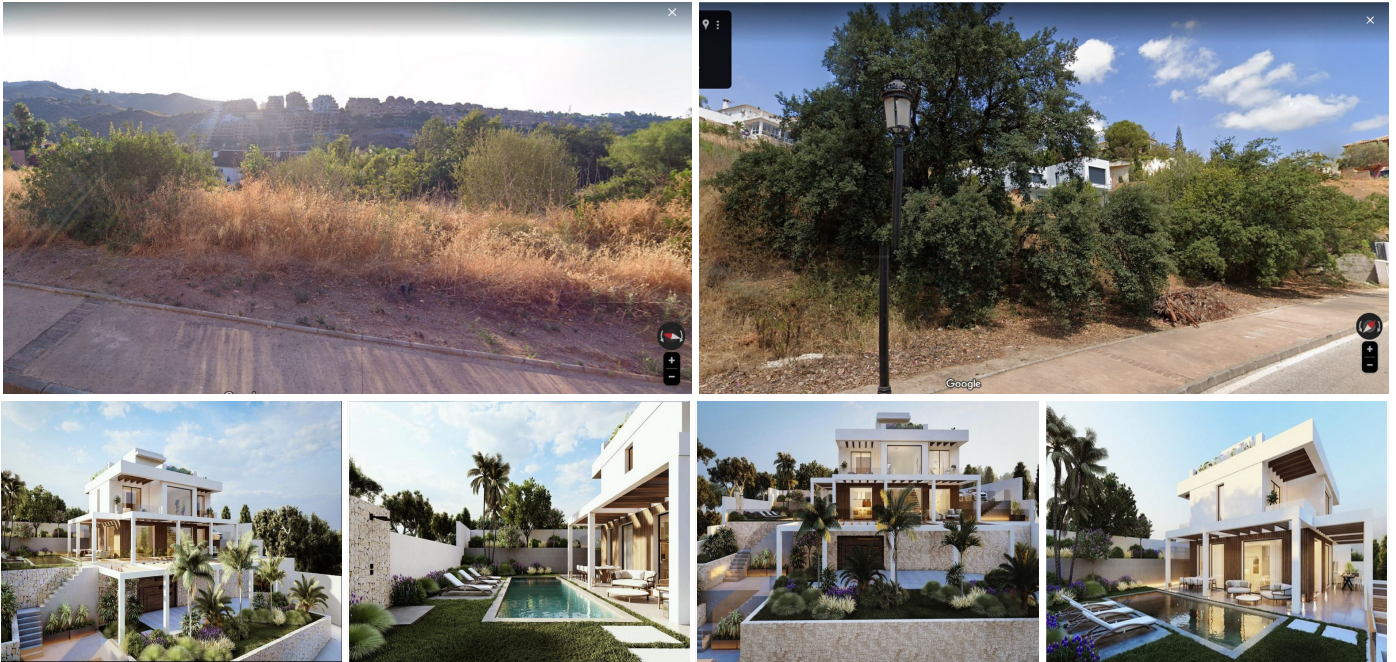

RESIDENTIAL PLOT BEDROOMS BATHROOMS IN ELVIRIA

📍 Elviria

REF# BEMR4346713 €577,500

BEDS

BATHS

BUILT

PLOT

m²

1088 m²

Residential plot in Elviria, in the well-known area of Santa María Golf, just a step away from the golf course and all amenities, well-connected and only minutes away from Marbella and Puerto Banús, as well as the beach. It has access from two streets.

With a building capacity of 30%, suitable for an individual villa of 7.5m in height, allowing for a construction of 326m² + basement + terraces + porches.

There is an available project for the construction of a total of 484.53m² villa spanning 4 floors.

The main floor would feature the entrance with access to a spacious open-style living and dining room with a kitchen, laundry room, and large windows leading directly to the terraces, gardens, and swimming pool. It would also include two bedrooms and two bathrooms, a dressing room, and access to the first floor via the staircase or elevator, where there would be three more bedrooms and two bathrooms, all with dressing rooms and terraces. Furthermore, from this floor, there would be access to a large solarium with a chill-out area, BBQ, jacuzzi, and incredible panoramic views.

The basement would include a gym, bathroom, cinema room, wine cellar, and a private garage for multiple

+34 952 939 460 · info@bromleyestatesmarbella.com Urbanizacion El Rosario, CN340, Km 188, Marbella, Malaga 29603

BROMLEY ESTATES

Marbella

cars. Additionally, there would be two interior courtyards providing natural light, making it very bright. The exterior areas would be surrounded by gardens and a swimming pool with covered and uncovered terrace areas.

The price shown is just the parcel.

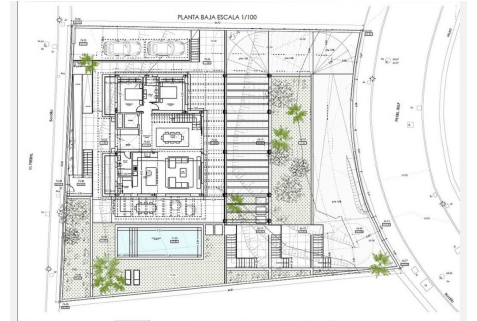
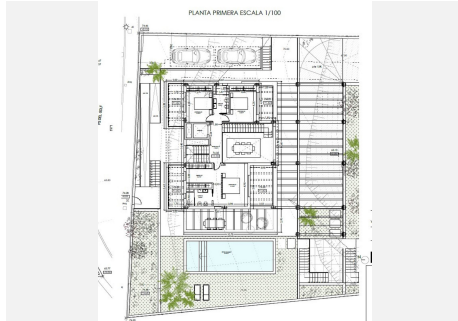
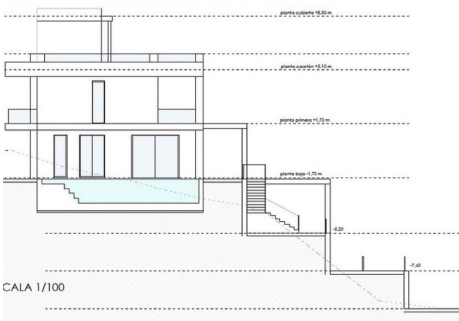
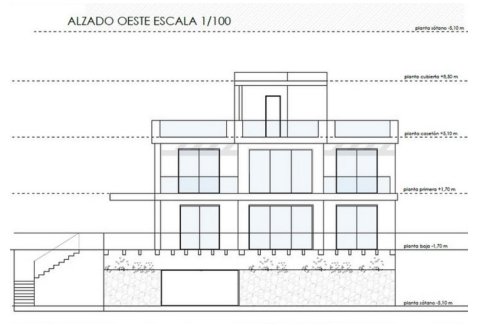
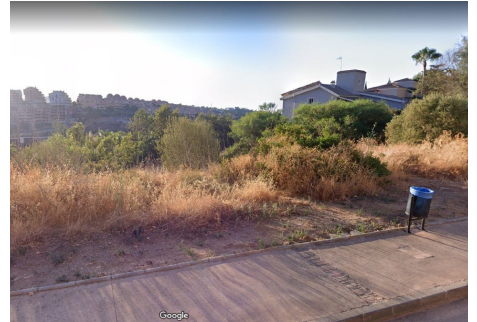

BROMLEY ESTATES

Marbella

